

COMUNE DI ARGENTA PROVINCIA DI FERRARA	COMMITTENTE: ROSSATO LIVIANO COSTRUZ. EDILI MANTOVANI ANDREA PIRAZZOLI ERICA VANNINI VALENTINO R.B. IMMOBILIARE SRL
OPERA	PIANO URBANISTICO ATTUATIVO VIA CANOVE: ANS 2(3) I STRALCIO
TAV 12/I	PLAN. SC. 1:5000 RETE IDROGR. CONS. DI BON. PIANURA FERR. E AUT. PAR. TAMPELLINA SC.1:100
DATA	DICEMBRE 2012
	PROGETTISTA ING CARLO ARGNANI
LAPROPRIETA'	
Studio tecnico Ing Carlo Argnani Via Garibaldi 33 Conselice Ra tel 054588242	

PROSPETTO SC 1:100

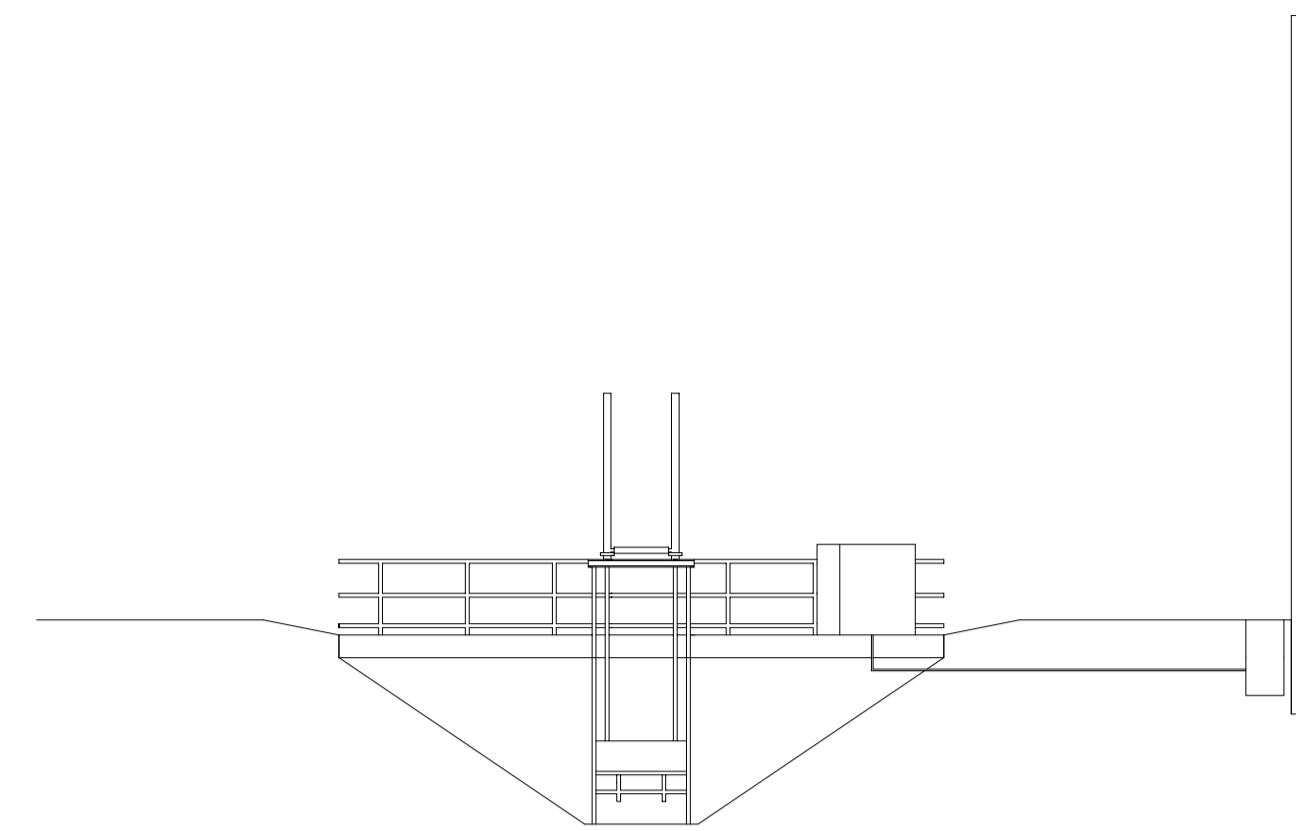

PIANTA SC 1:100

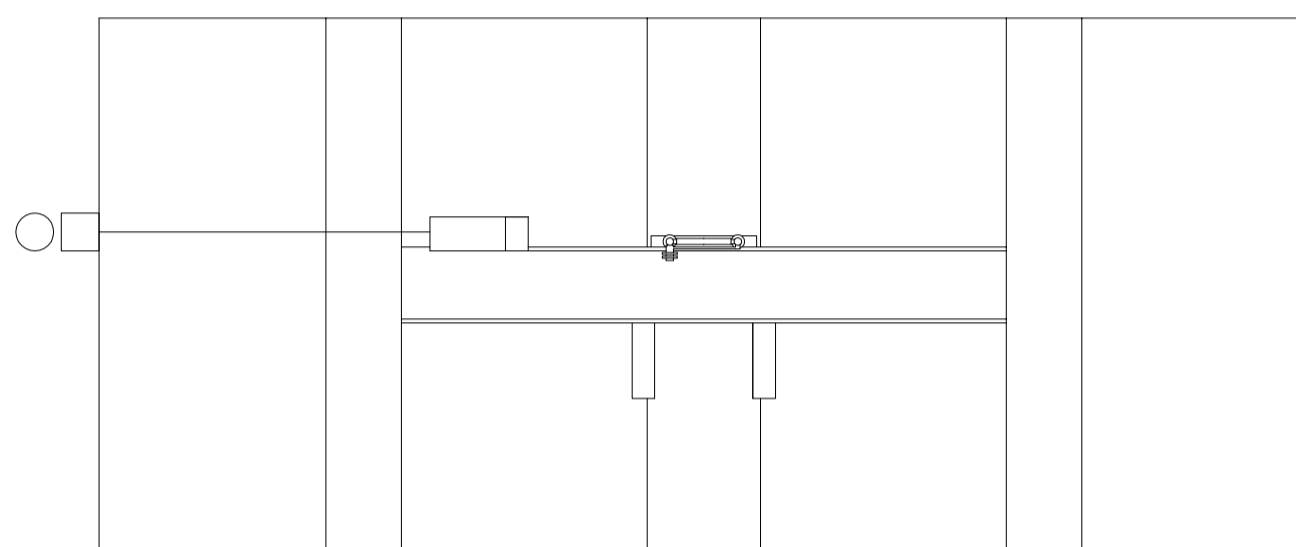

PLANIMETRIA AREA INTERVENTO SC 1:500

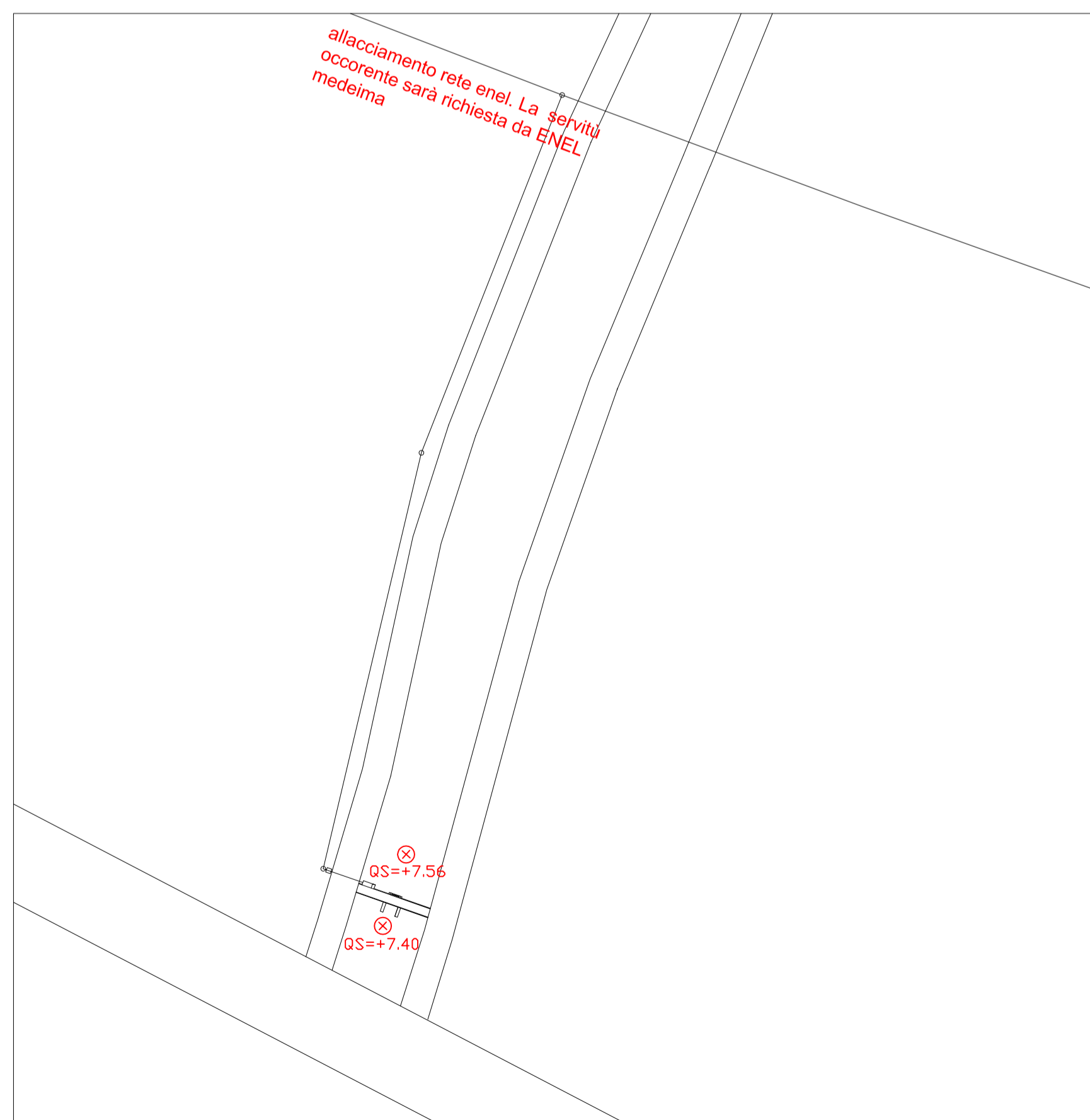

PLANIMETRIA SC 1:5000 RETE IDROGRAFICA CONS. BON. PIAN. FERR.

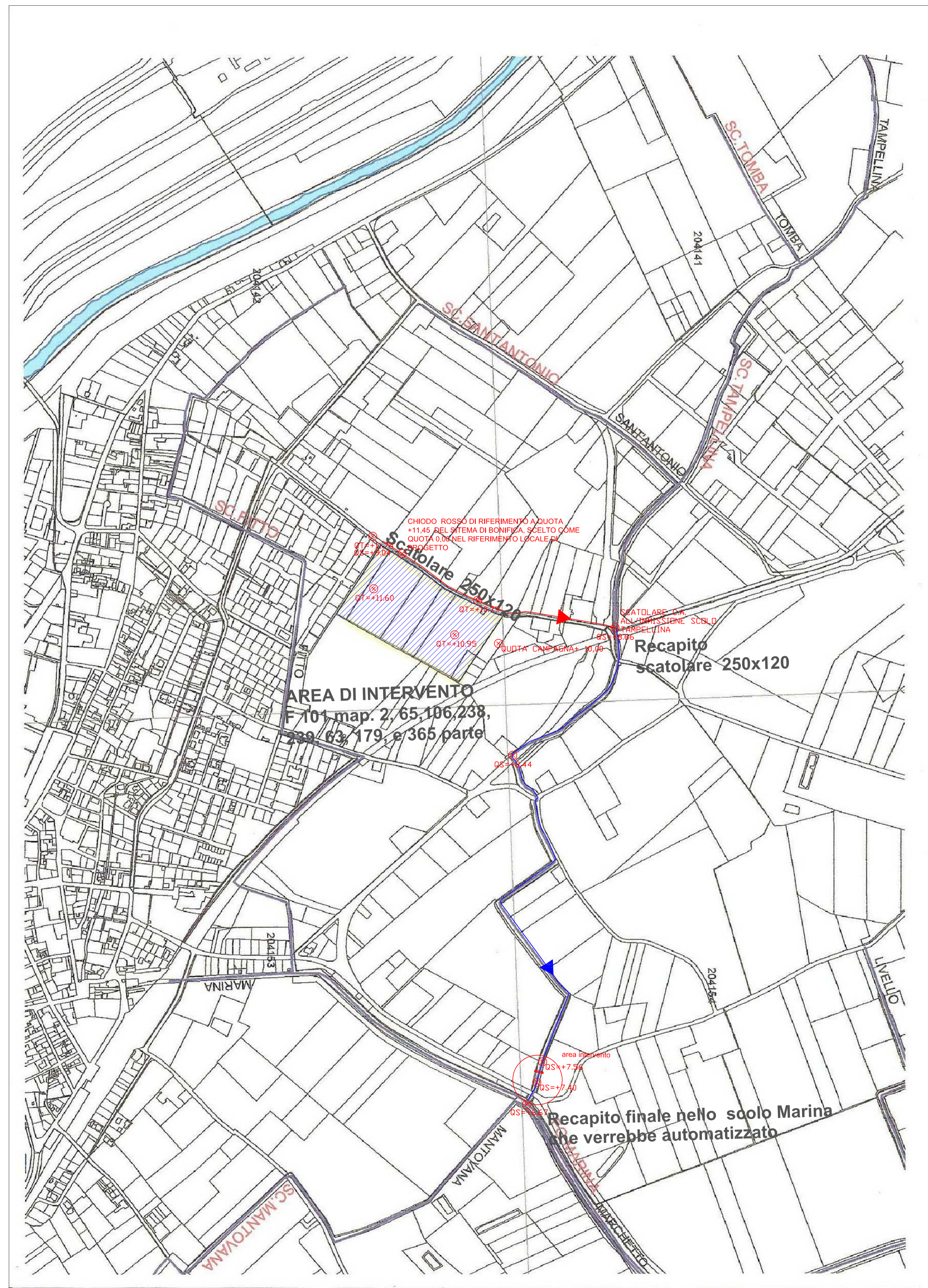

SCHEMA QUADRO ELETTRICO AUTOMATIZZAZIONE TAMPELLINA

